

Прелюдия №6 для саксофона сопрано и ф-но ор.34

обработка М.К.Шапошниковой

Allegretto ♩ = 116

Soprano Sax.

46

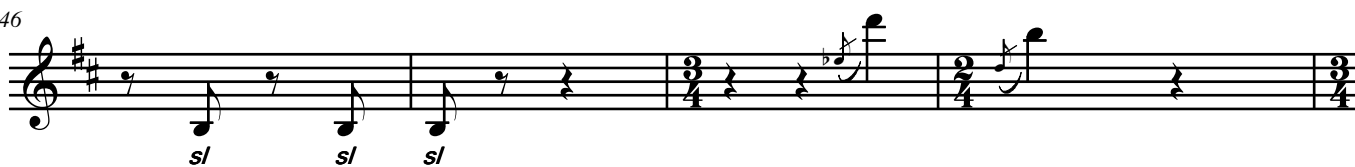

Прелюдия №6 для саксофона сопрано и ф-но ор.34

обработка М.К.Шапошниковой

Allegretto ♩ = 116

Soprano Sax.

Pno.

14 C2

f *ff*

Pno.

21 C2

cresc. ff *cresc. ff*

Pno.

28

mf *p*

Pno.

35

Pno.

f *p* *ff* *ff*

42

Pno.

sl. *sl.* *sl.* *sl.* *sl.*

49

Pno.

Moderato *allarg.* *fff* *Gliss.* *Gliss.*

3 3 3 3

54

Pno.

glis.

slep slep

3

54